

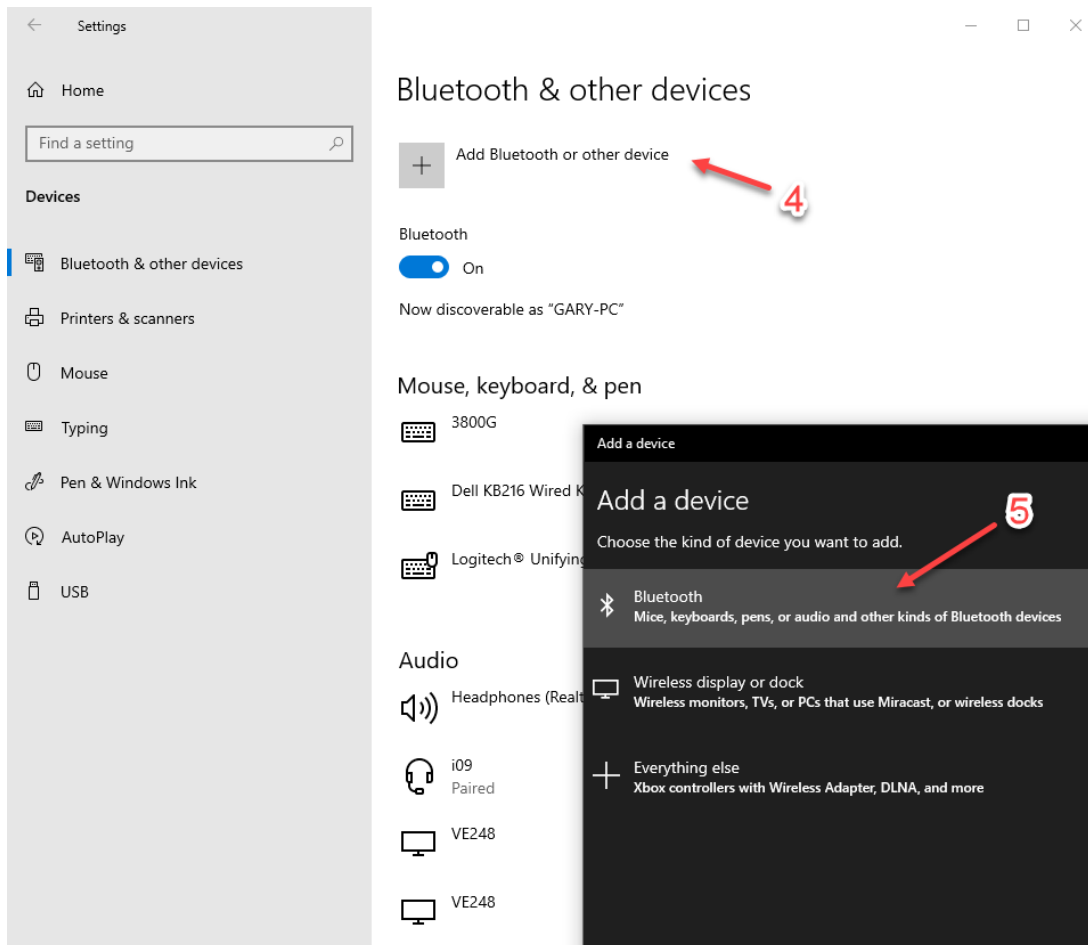

# Bluetooth Quick Instruction Guide

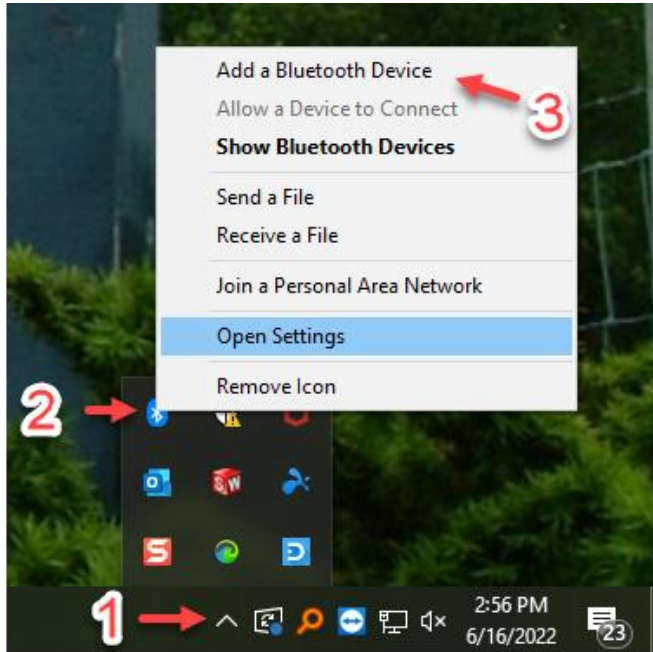



## Add a device

Make sure your device is turned on and discoverable. Select a device below to connect.

 SAGE-PC-01  
Audio

 IN9502010383

 IN9502010313

 IN9502010296

 IN9502010310

 Sage\_BT\_2\_a

Cancel

## Your device is ready to go!

 Sage\_BT\_2\_a  
Paired

Done

The image shows a Windows Settings window with the 'Bluetooth & other devices' page selected. A red arrow labeled '8' points to the 'Bluetooth & other devices' option in the left sidebar. Below the main settings, a red arrow labeled '9' points to the 'More Bluetooth options' link. An inset dialog box titled 'Bluetooth Settings' is open, showing the 'COM Ports' tab. A red arrow labeled '10' points to the 'COM Ports' tab. The dialog contains a table of COM ports and their directions. A red arrow labeled '11' points to the 'Sage\_BT\_2\_8' and 'Sage\_BT\_2\_a' entries in the table. The dialog also has 'Add...' and 'Remove' buttons, and 'OK', 'Cancel', and 'Apply' buttons at the bottom.

## Bluetooth & other devices

Download over metered connections

To help prevent extra charges, keep this off so device software (drivers, info, and apps) for new devices won't download while you're on metered Internet connections.

### Turn on Bluetooth even faster

To turn Bluetooth on or off without opening Settings, open action center and select the Bluetooth icon.

### Related settings

- Devices and printers
- Sound settings
- Display settings
- [More Bluetooth options](#)
- Send or receive files via Bluetooth

### Help from the web

- Reinstalling Bluetooth drivers
- Fixing Bluetooth connections
- Sharing files over Bluetooth

#### Bluetooth Settings

Options **COM Ports** Hardware

This PC is using the COM (serial) ports listed below. To determine whether you need a COM port, read the documentation that came with your Bluetooth device.

Port	Direction	Name
COM4	Outgoing	Sage_BT_2_8 'SerialPort'
COM5	Incoming	Sage_BT_2_8
COM6	Outgoing	Sage_BT_2_a 'SerialPort'
COM7	Incoming	Sage_BT_2_a

Add... Remove

OK Cancel Apply